



GMT MONTHLY MEMBERSHIP PROGRESS REPORT

Results as of: 10/31/2019

GAT Constitutional Area 7

REPORT DOES NOT INCLUDE CLUBS IN UNDISTRICTED AREAS.

| Clubs | | | | Members | | | |
|-----------------------|---------------|-----------|---------------|-----------------------|------------------------|----------------------|--|
| RESULTS FOR 2019-2020 | | | | RESULTS FOR 2019-2020 | | | |
| QUARTER | NEW CLUB GOAL | NEW CLUBS | DROPPED CLUBS | QUARTER | MEMBER GROWTH NET GOAL | MEMBER GROWTH ACTUAL | DROPPED MEMBERS ACTUAL (including transfers) |
| JULY/AUG/SEPT | 15 | 14 | 32 | JULY/AUG/SEPT | 1493 | 2,537 | 1,685 |
| OCT/NOV/DEC | 16 | 5 | 6 | OCT/NOV/DEC | 1721 | 1,264 | 523 |
| JAN/FEB/MAR | 14 | 0 | 0 | JAN/FEB/MAR | 1238 | 0 | 0 |
| APR/MAY/JUNE | 20 | 0 | 0 | APR/MAY/JUNE | 1496 | 0 | 0 |

GOALS AND ACTUAL NEW CLUBS CUMULATIVE

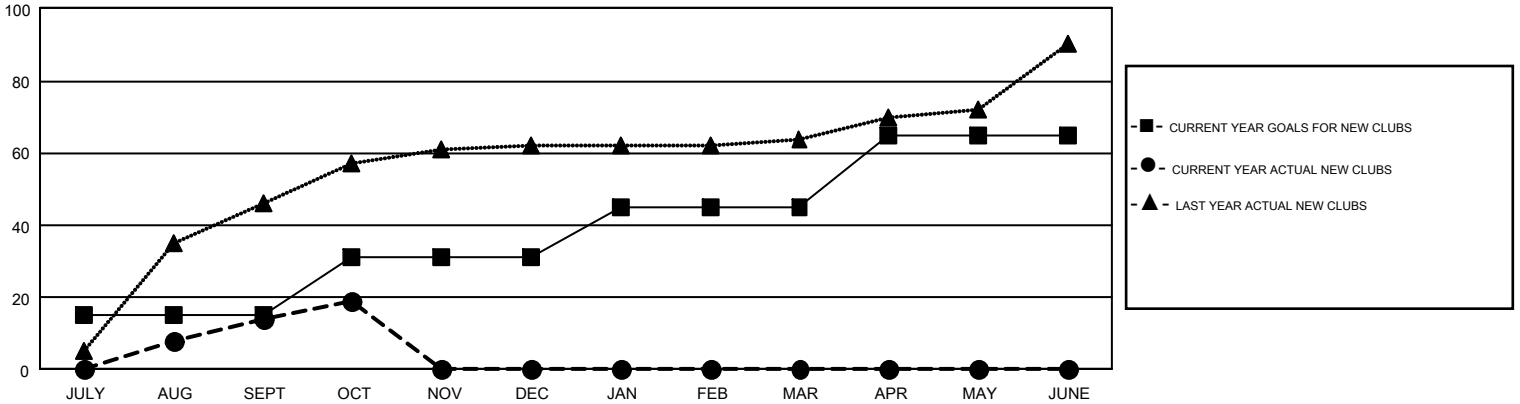

GOALS AND ACTUAL MEMBERS CUMULATIVE

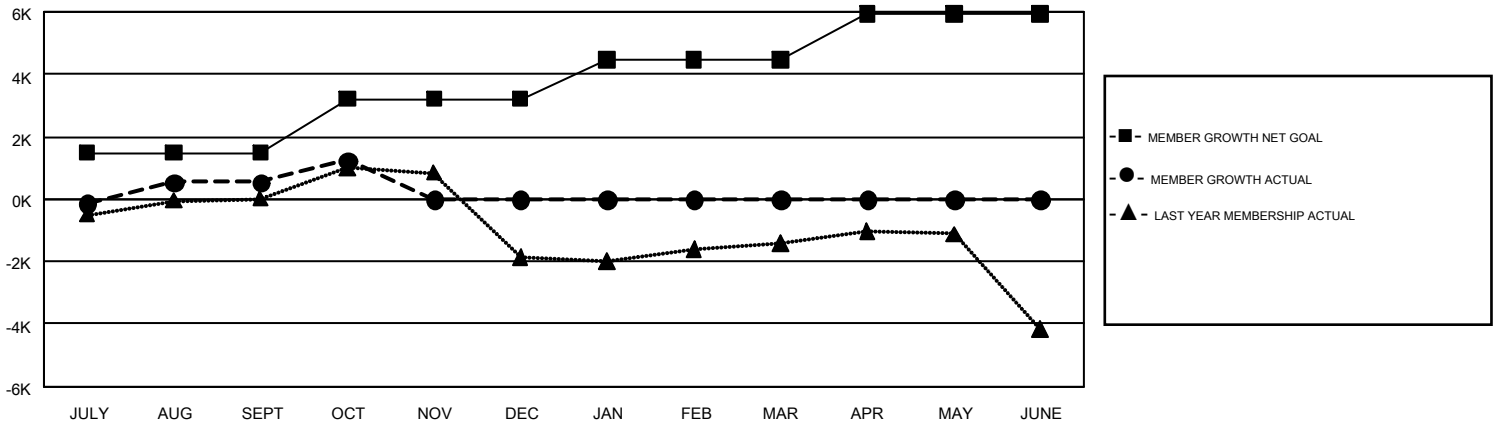

| | | |
|--|---|--|
| DROPPED CLUBS: 38 | 967 CLUBS OF 2,399 ADDED 1 OR MORE NEW MEMBERS | GENDER DISTRIBUTION MALE 35,509 (60.14%) FEMALE 23,532 (39.86%) |
| DROPPED MEMBERS DECEASED 203 CLUB CANCELLED 48 OTHER 1,954 TOTAL 2,205 | CLICK HERE FOR CUMULATIVE MEMBERSHIP DATA | TOTAL FAMILY UNIT MEMBERS 10,064 FAMILY MEMBERS PAYING HALF DUES 5,259 |